



PATIENT

Hannah Randle

PRESENTING CLINICAL SIGNS

- presented for still having trouble urinating Prev abd u/s's 1/28 1/29 2/2 Current meds Bethanecol 5mg

SPECIES

Canine

- Abnormal PE/Chem/CBC/UA Results: Chlor 123 TP 8.9 Alb 4.1 Glob 4.8 T bili 1.3

BREED

Pug

ULTRASONOGRAPHIC EXAMINATION OF THE ABDOMEN

Urinary System

The urinary bladder, trigone, cystourethral junction, and visible pelvic urethra to a depth of 2 cm exhibited normal thickness and tone. Anechoic urine was present in the lumen with no evidence of urine/lumen sediment, mineral, or calculi. The ureteral papillae were normal. The ureters were not visible which is normal. No evidence of inflammatory or neoplastic changes was noted.

SEX

FS

No evidence of pathology in the area of the uterine remnant.

AGE

5

Normal size and margination were present in the kidneys. A normal 1:3 cortex / medulla ratio and normal corticomedullary definition were maintained. The echogenicity of the cortex was similar to or slightly less than normal liver parenchyma while the medulla echogenicity was hypoechoic to the cortex with no evidence of pelvic dilation. The left kidney measured 4.4 cm in length. The right kidney measured 4.7 cm in length.

WEIGHT

23.8

The area of the aortic trifurcation was free of pathology.

Adrenal Glands

The bilateral adrenal glands were overtly normal in size, position and shape. The left adrenal gland measured 0.33 cm width at the caudal pole. The right adrenal gland measured 0.38 cm width at the caudal pole.

INTERPRETED BY

R. McKenzie Daniel,
DVM, DABVP
(Canine and Feline)

Spleen

The spleen exhibited a finely textured and homogenous parenchyma which was hyperechoic to the liver and renal cortical parenchyma. The capsule was smooth and regular without apparent expansion. The splenic vasculature at the hilus was normal in volume with no evidence of congestion or thrombosis. Acute to chronic inflammatory, neoplastic, or benign parenchyma changes were not noted.

IMAGING PERFORMED BY

Jenn

HOSPITAL NAME

Rockaway Animal
Hospital

Liver/Gallbladder

The liver was subjectively normal in size, structure, and contour. The liver parenchyma was uniform and hypoechoic to the spleen with a mild coarse echotexture. Normal vascular volume. The hepatic and portal vasculature were normal in appearance without signs of congestion. The gallbladder was non-distended in size with thin walls and primarily anechoic luminal content. The cystic and common bile ducts were normal.

REFERRING VET

Dr Maniar

Gastrointestinal

The stomach presented intact wall layering with a normal wall layer ratio. The lumen of the stomach contained minor retained gastric fluid with no signs of obstruction or foreign material.

INVOICE 23943

DATE

02/20/2026



PATIENT

Hannah Randle

The small intestine presented intact wall layering with 1:3 muscularis/mucosa ratio. The lumen of the small intestine was empty with no signs of mechanical/metabolic ileus, obstruction or foreign material.

Normal visible colon wall layers were present with apparent formed feces in lumen.

SPECIES

Canine

Pancreas

The parenchyma of the left limb, body and right limb of the pancreas presented isoechoic to the adjacent omental fat. A normal curvilinear capsule contour of the pancreas was present. The visible pancreatic duct was normal. No signs of active inflammation or neoplastic disease was evident.

BREED

Pug

Free Abdomen

No omental masses, overt lymphadenopathy or peritoneal effusion was present.

SEX

FS

ULTRASONOGRAPHIC FINDINGS

Primary

- Sonographically normal urinary bladder and visible proximal urethra
- Normal bilateral kidneys

AGE

5

INTERPRETATION OF THE FINDINGS & FURTHER RECOMMENDATIONS

WEIGHT

23.8

No evidence of lower urinary tract or uterine remnant pathology as a contributing factor to the patient's urinary signs. Previously mentioned diagnostics are recommended if not done. Cystoscopy could be considered to assess non-visualized urethral lumen as well as the vaginal vault for evidence of structural abnormality. No evidence of urethral obstruction.

INTERPRETED BY

R. McKenzie Daniel,
DVM, DABVP
(Canine and Feline)

IMAGING PERFORMED BY

Jenn

HOSPITAL NAME

Rockaway Animal
Hospital

REFERRING VET

Dr Maniar

INVOICE

23943

DATE

02/20/2026



PATIENT

Hannah Randle

SPECIES

Canine

BREED

Pug

SEX

FS

AGE

5

WEIGHT

23.8

INTERPRETED BY

R. McKenzie Daniel,
DVM, DABVP
(Canine and Feline)

IMAGING PERFORMED BY

Jenn

HOSPITAL NAME

Rockaway Animal
Hospital

REFERRING VET

Dr Maniar

INVOICE

23943

DATE

02/20/2026

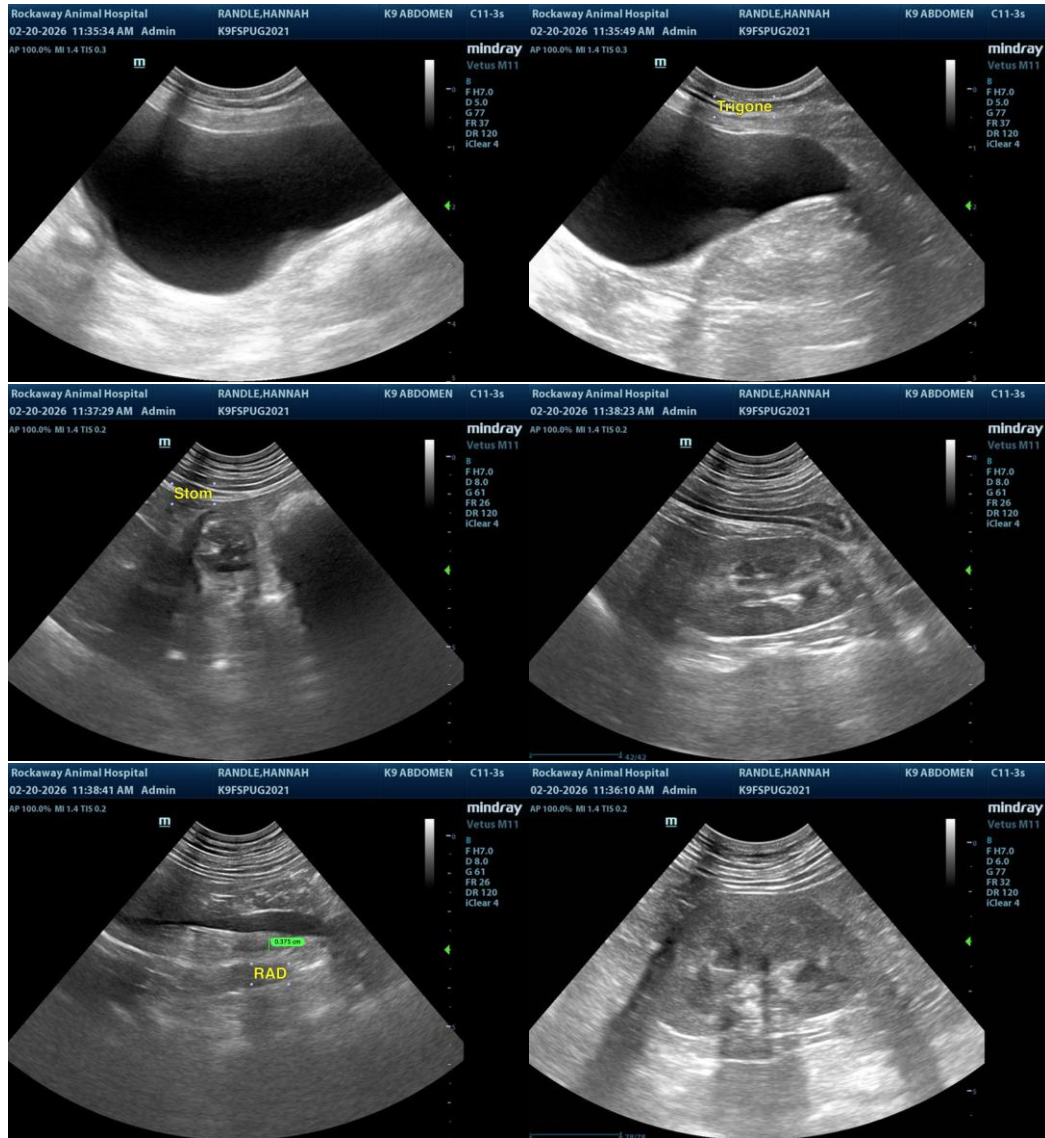



PATIENT

Hannah Randle

SPECIES

Canine

BREED

Pug

SEX

FS

AGE

5

WEIGHT

23.8

INTERPRETED BY

R. McKenzie Daniel,
DVM, DABVP
(Canine and Feline)

IMAGING PERFORMED BY

Jenn

HOSPITAL NAME

Rockaway Animal
Hospital

REFERRING VET

Dr Maniar

INVOICE

23943

DATE

02/20/2026

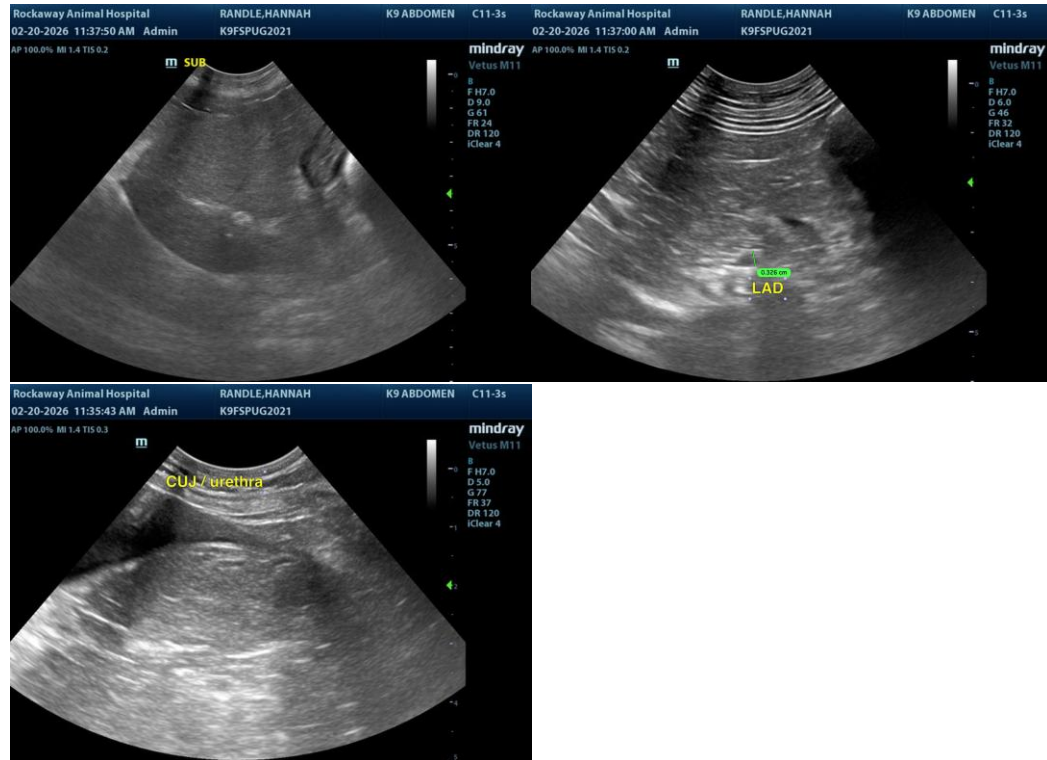

The information and recommendations provided are based on the images presented by the referring veterinarian/sonographer. No evaluation can be communicated regarding pathology that was not visible in the image/video clips provided.

Thank you for this referral. If the clinical or image interpretation does not parallel your findings or if I can be of any further assistance, please contact me.

R. McKenzie Daniel, DVM, DABVP (Canine/Feline Practice)
info@sonopath.com